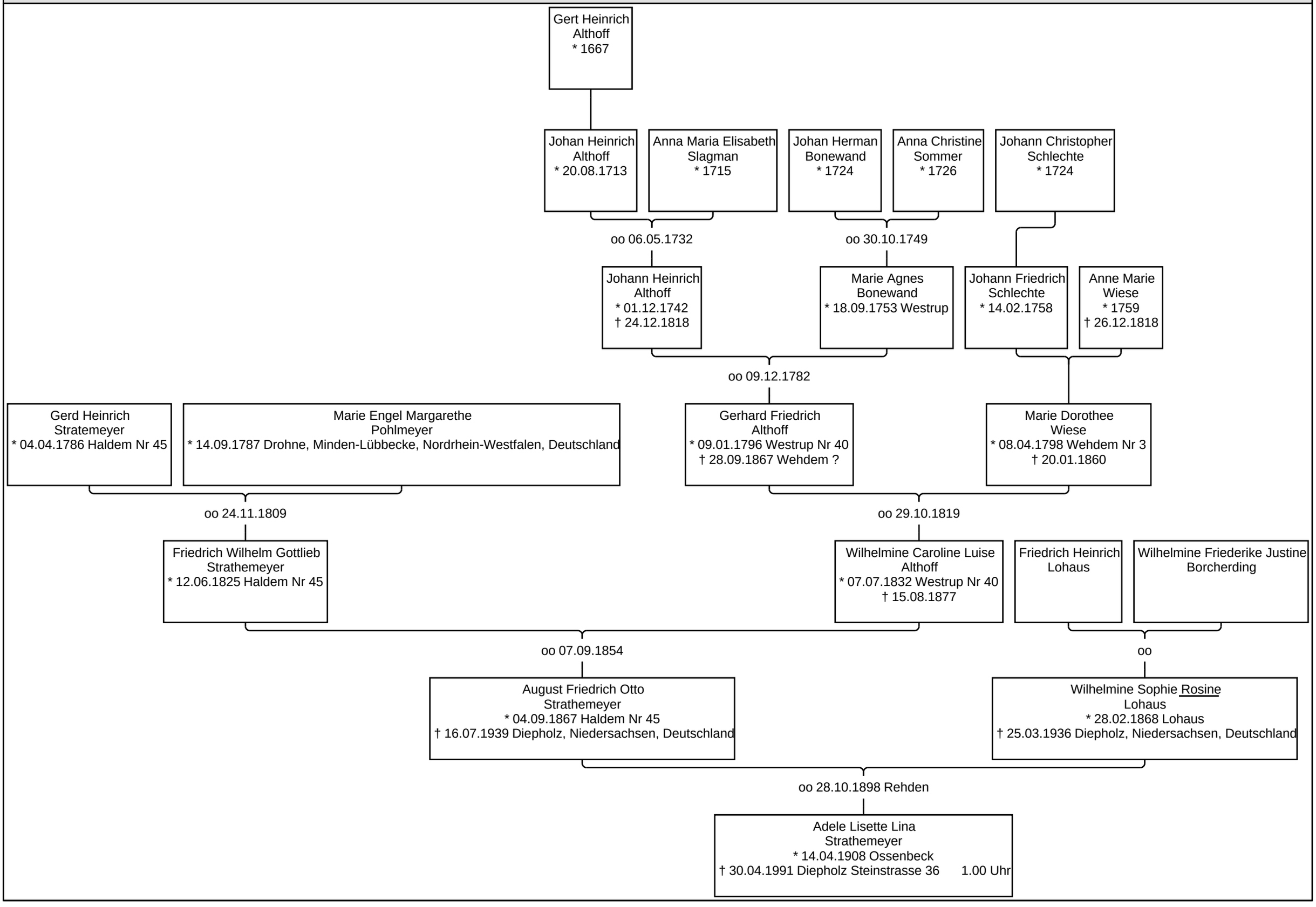Vorfahren von Adele Lisette Lina Strathemeyer