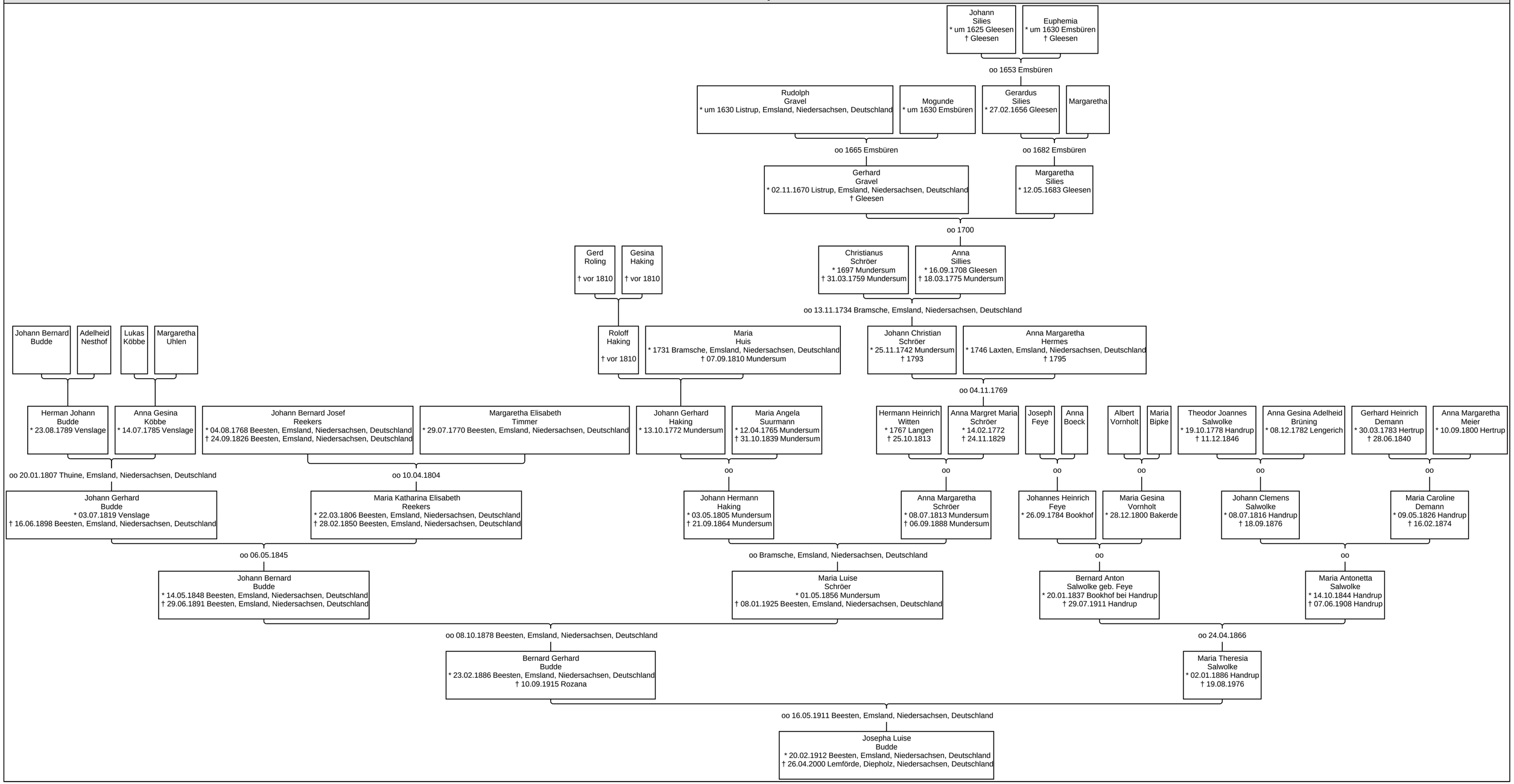# Vorfahren von Josepha Luise Budde