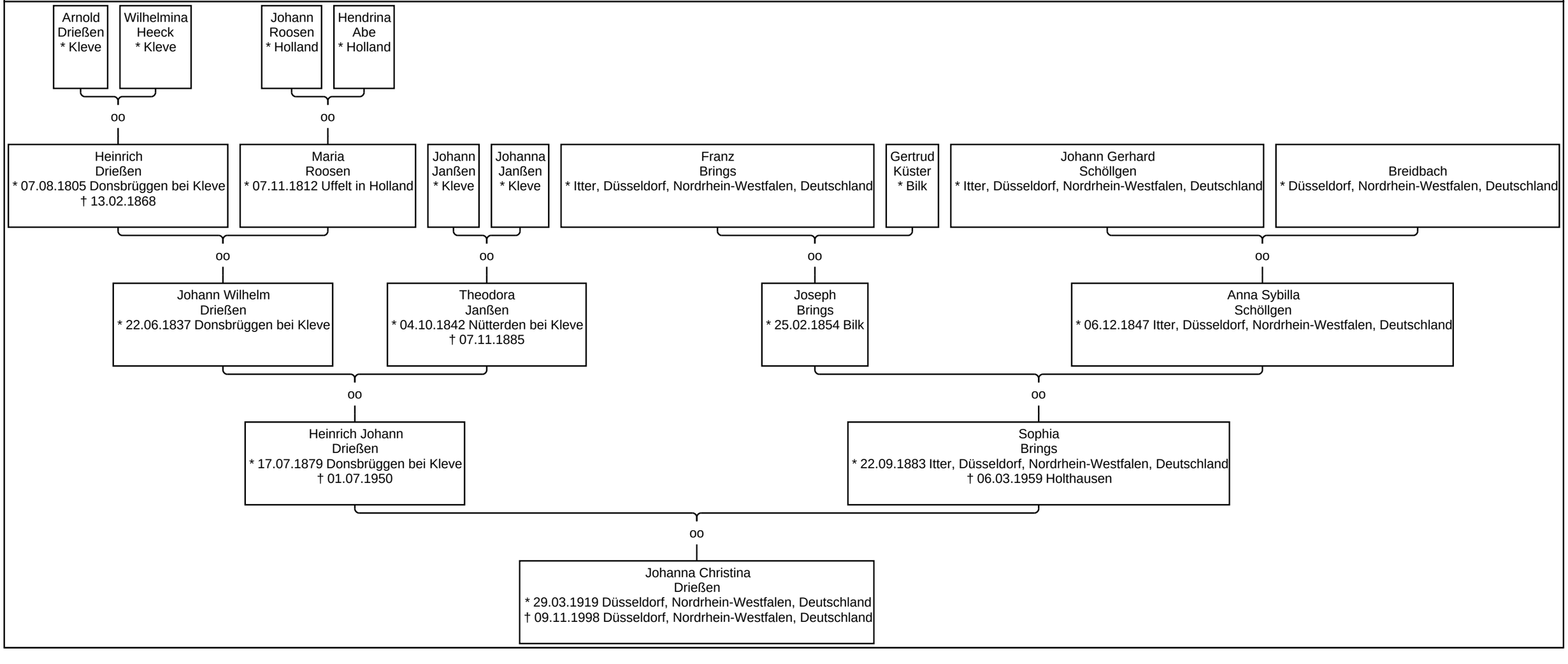Vorfahren von Johanna Christina Drießen