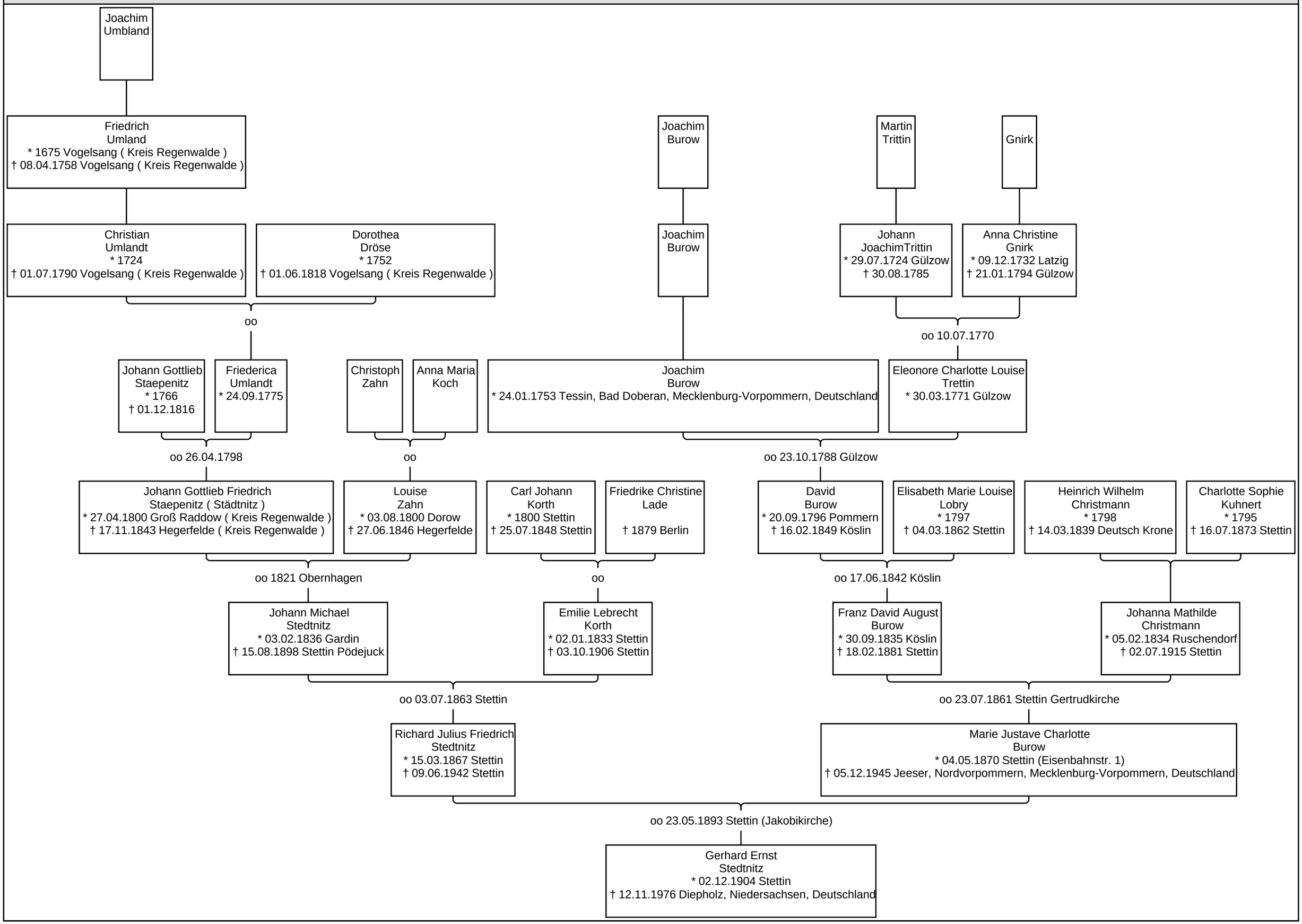Vorfahren von Gerhard Ernst Stedtnitz