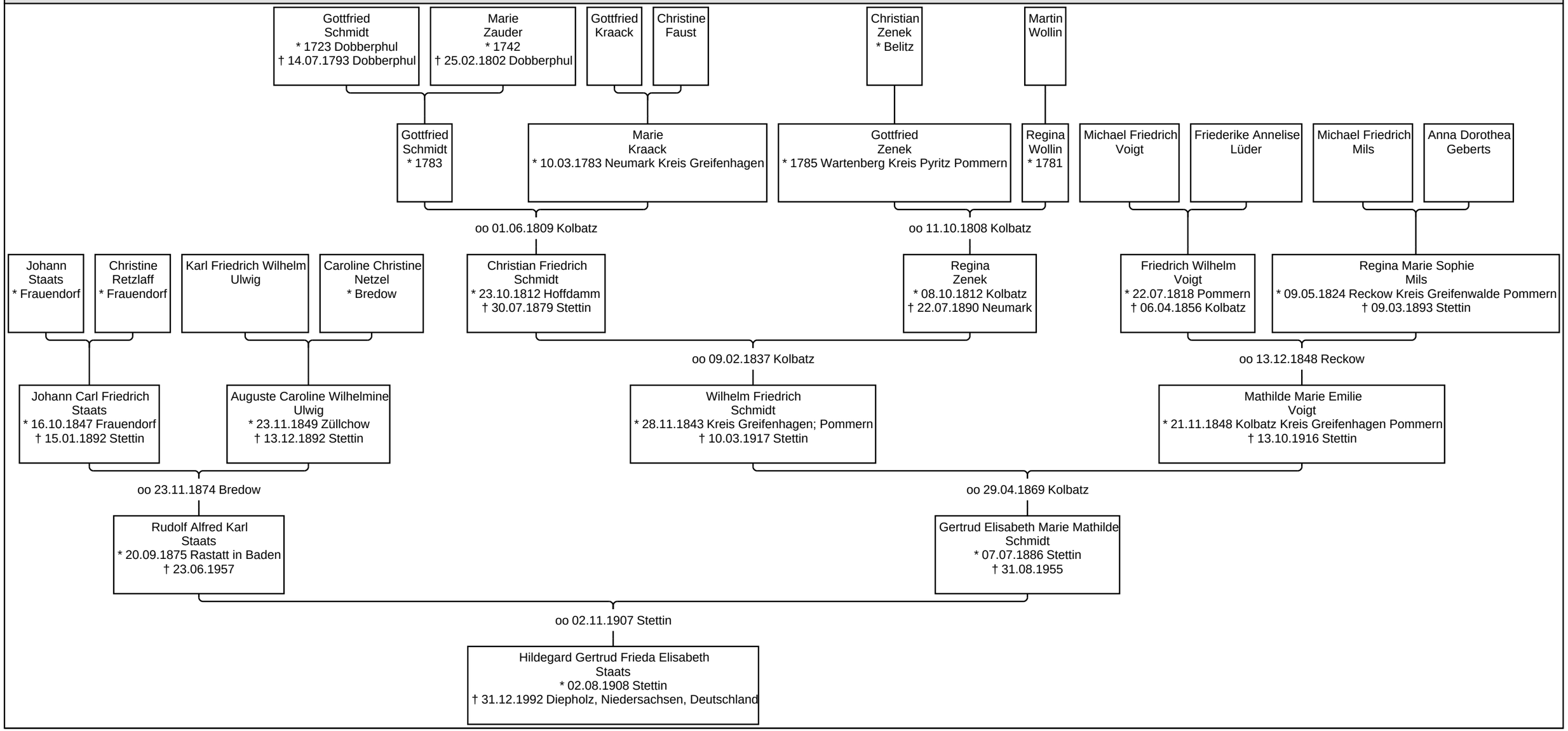Vorfahren von Hildegard Gertrud Frieda Elisabeth Staats